

# Kettle Moraine State Forest Northern Unit Hunting Map

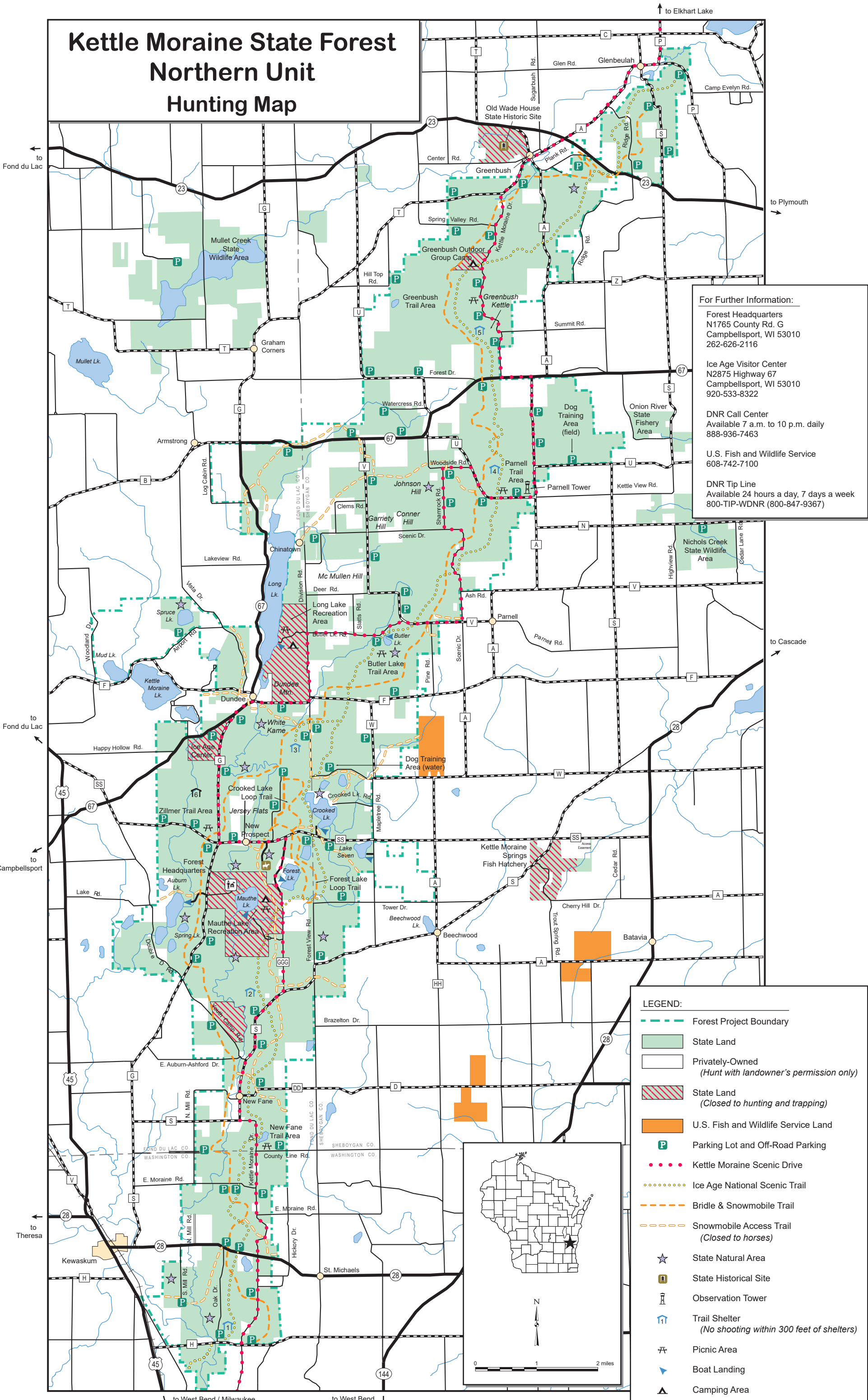

**For Further Information:**

Forest Headquarters  
N1765 County Rd. G  
Campbellsport, WI 53010  
262-626-2116

Ice Age Visitor Center  
N2875 Highway 67  
Campbellsport, WI 53010  
920-533-8322

DNR Call Center  
Available 7 a.m. to 10 p.m. daily  
888-936-7463

U.S. Fish and Wildlife Service  
608-742-7100

DNR Tip Line  
Available 24 hours a day, 7 days a week  
800-TIP-WDNR (800-847-9367)

- LEGEND:**
- Forest Project Boundary
  - State Land
  - Privately-Owned  
*(Hunt with landowner's permission only)*
  - State Land  
*(Closed to hunting and trapping)*
  - U.S. Fish and Wildlife Service Land
  - P Parking Lot and Off-Road Parking
  - Kettle Moraine Scenic Drive
  - Ice Age National Scenic Trail
  - Bridle & Snowmobile Trail
  - Snowmobile Access Trail  
*(Closed to horses)*
  - ★ State Natural Area
  - State Historical Site
  - Observation Tower
  - ⛑ Trail Shelter  
*(No shooting within 300 feet of shelters)*
  - ⛶ Picnic Area
  - ⚓ Boat Landing
  - ⛺ Camping Area
  - 🐎 Horseriders Camp

